



St. Peter School
2016 National Blue
Ribbon School

Anchored in Faith

In accordance with our Catholic Identity and rooted in Gospel values,
it is the mission of Saint Peter School to provide a community of faith
in which students will develop spiritually, intellectually, physically,
socially and emotionally.



COMMUNICATIONS FOLDER

MARCH 13TH, 2018

SCHOOL NEWS

NEW DIRECTIVE FROM THE POINT PLEASANT BEACH POLICE DEPARTMENT

BAKE SALE

MARCH DRESS DOWN DAY

ST. GREGORY'S EASTER BASKET COLLECTION

ORDER YOUR YEARBOOK NOW!!!!



FACTS TUITION ASSISTANCE FOR 2018-2019



(ROUND 1 IS COMPLETE, DEADLINE FOR ROUND 2 IS MAY 18, 2018)

PTA NEWS

SPS SPIRIT WEAR - NEW ITEMS!

FIRST ANNUAL CORNHOLE TOURNAMENT & BBQ

VOLUNTEERS NEEDED!!!!!!PLEASE SIGN UP!!!!!!

CORNHOLE TOURNAMENT & BBQ REGISTRATION FORM

EASTER MONDAY GIFT AUCTION - CLASS BASKETS

EASTER MONDAY GIFT AUCTION - WISH LIST

EASTER MONDAY GIFT AUCTION - DESIGN THE COVER

SPORTS NEWS

KIDS IN MOTION - ACTIVITY

PEE WEE/JV/VARSITY SPRING TRACK COACHES NEEDED!

PEE WEE TRACK - GRADES K-4

JV/VARSITY TRACK - GRADES 4-8

There **WILL NOT BE** a Green Communication Folder today.

WWW.STPSCHOOL.ORG

SCHOOL NEWS

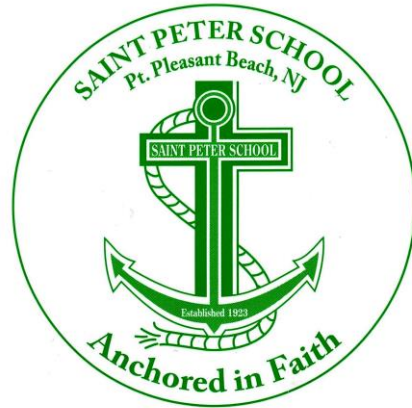

NEW DIRECTIVE FROM THE POINT PLEASANT BEACH POLICE DEPARTMENT

*Effective immediately, the
students will no longer
have morning line up
outside.*

*All students must enter the
cafeteria upon arrival.*

There will be a Bake Sale on!

Thursday, March 15th

All items  cents!

*Governors and officers please don't
forget to bake your 12
items/packed individually!*



DRESS DOWN DAY

MARCH 16TH

Please bring



to participate!

You ARE allowed to wear jeans

BUT

Please NO

**Low cut shirts*

**Sandals*

**Ripped Jeans*

**Graphic sayings*

**Low-cut jeans*

**Skin showing*

**Spaghetti straps*

**Tight outfits*

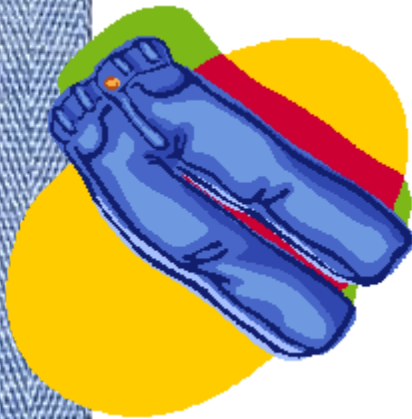

February, 2018

Dear Saint Peter School Families,

Thank you for your continuous support of Saint Gregory's Food Pantry. Our most recent donations were delivered by third grade parents.

Our next project is to collect donations for Easter. Volunteers at the pantry have asked that this year we send completed Easter baskets, not items to be made into Easter baskets as we have done in the past. Putting together the baskets takes more time and volunteers than are available. If a family would like to donate a completed basket, this would be most welcome.

We were reminded that nonperishables are always needed. Perhaps this year we can donate Easter dinner foods or any food items you think will be enjoyed by the many families receiving help at this time. The need is great and all donations are much appreciated.

All of our classes will be collecting your donations to be delivered to Saint Gregory's. Should your family wish to fill and wrap a basket, it would be gratefully accepted and delivered with all of our food donations. All donations are due by March 19.

Thank you for your continuous generosity. Your children are learning so much from you about doing God's will by helping others. God bless you during this holy Lenten season.

Sincerely,

Mrs. Scotto and Mrs. Palazzo





Saint Peter School Yearbook

2017-2018

Get Your Yearbook NOW!

*Order your St. Peter Yearbook **online** by
March 16, 2018*

Log onto the
Saint Peter Website



Click

*on the left side of the home
page or just click **here!***



[FACTS On-Line Application](#)

FACTS TUITION ASSISTANCE

Round 1 application process is **complete**.

The deadline for Round 2 is

May 18, 2018.

*In order to be considered for tuition assistance at all, you **MUST** apply for **FACTS**, no exceptions.*

PTA NEWS

SPS CLOTHING ORDER FORM Fundraiser

Checks Payable to St Peter PTA

DEADLINE TO ORDER

March 19th



Youth/Adult Electron Short Sleeve Shirt
Wicking Polyester Knit Fabric

Garment Measurements

| Size | S | M | L | XL | 2XL | 3XL |
|--------------------|-----|-------|-------|-------|-----|-------|
| Chest Width (flat) | 47" | 44" | 46" | 52" | 56" | 62" |
| Body Length* | 27" | 29.5" | 30.5" | 31.5" | 32" | 32.5" |

*Measured from the highest point of shoulder



Youth/Adult Electron Short

Garment Measurements

| Size | S | M | L | XL | 2XL | 3XL |
|------------------|-----|-----|-----|-----|-----|-----|
| Waist (on full) | 26" | 28" | 30" | 32" | 34" | 36" |
| Hi-Leg (on full) | 39" | 43" | 47" | 51" | 55" | 59" |
| Inseam | 9" | 9" | 9" | 9" | 9" | 9" |



Ladies Hooded Pullover in vintage forest/gray
Lightweight, narrow fit, very popular

Garment Measurements

| Size | XS | S | M | L | XL | 2XL |
|--------------------|--------|--------|--------|--------|--------|--------|
| Chest Width (flat) | 40.000 | 42.000 | 44.000 | 47.000 | 50.000 | 54.500 |
| Body Length* | 28.000 | 28.750 | 29.500 | 30.250 | 31.000 | 31.750 |

*Measured from the highest point of shoulder

Garment Measurements

| Size | YS | YM | YL | YXL |
|--------------------|---------|---------|--------|--------|
| Chest Width (flat) | 31" | 34" | 37" | 40" |
| Body Length* | 29.375" | 25.125" | 27.25" | 28.75" |

*Measured from the highest point of shoulder

Garment Measurements

| Size | YS | YM | YL | YXL |
|------------------|-----|--------|-------|--------|
| Waist (on full) | 20" | 22.25" | 25.5" | 28.75" |
| Hi-Leg (on full) | 31" | 34" | 37" | 41" |
| Inseam | 7" | 7.5" | 8" | 8.5" |



Unisex Flannel Pant
100% Cotton ultra comfy fit
True to size



Striped PJ Pant
Cozy Heather tri-blend jersey
Two back pockets



Baseball Hat - made in USA
Grey with green and white logo

SAINT PETER SCHOOL

ORDER FORM

| | | YOUTH | | | | ADULT | | | | | | | |
|--------------------------|-------|--|---|---|----|-------|---|---|---|----|---------------|-------------------------|------------|
| ITEM | PRICE | S | M | L | XL | XS | S | M | L | XL | XXL- + \$3.00 | Qty. | Total Cost |
| Hooded Pullover - Ladies | \$35 | | | | | | | | | | | | |
| Youth T-shirt | \$22 | | | | | | | | | | | | |
| Adult T-Shirt | \$24 | | | | | | | | | | | | |
| Youth Electron Short | \$23 | | | | | | | | | | | | |
| Adult Electron Short | \$26 | | | | | | | | | | | | |
| Youth Striped PJ Pants | \$28 | | | | | | | | | | | | |
| Adult Striped PJ Pants | \$30 | | | | | | | | | | | | |
| Unisex Flannel Pant | \$25 | | | | | | | | | | | | |
| Baseball Hat | \$18 | ***** One Size fits all ***** Just mark Quantity | | | | | | | | | | | |
| | | | | | | | | | | | | TOTAL AMOUNT DUE | |

Student's Name _____ Grade _____

Parent's email _____ Parent's Phone # _____

Please make checks payable to St. Peter PTA. Send order form to Becky Piemonte c/o Aubree Grade 3

NO RETURNS OR EXCHANGES

Please Join Us For Our **FIRST ANNUAL**



Hosted by St. Peter's PTA

In the St. Peter's School Gymnasium

415 Atlantic Avenue

Point Pleasant Beach, NJ 08742

March 24, 2018

Doors open at 2pm, bags fly at 3pm

\$\$\$Cash prize for the winning team\$\$\$

Exciting Items to be raffled off include:

- **A new custom made Regulation Corn-Hole Set! (a \$350 value)**
- **A brand new custom made Salt Water Fishing Rod and Penn Spinning Reel (over \$300 value)**
- **Jenkinson's Aquarium Tickets**
 - **and a Cash 50/50 Raffle!**

\$60 per Team entry fee

\$20 each non-participating adult

\$8 each child (kids under 5 free)

Games and Activities for the kids!

Food and Beverages included

All profits to benefit St. Peter's School

Limited space available. Pre-registration a must for players.

To register contact Tina Elliott at tinabe227@gmail.com no later than

March 14th.



Saint Peter PTA

Family Corn-Hole Tournament and BBQ

Registration Form

Names of Players: _____

Team Name: _____

Number of non-participating Adults: _____

Number of Children (age 5 – 15): _____

Phone #: _____

Email: _____

Please make checks payable to St. Peter PTA

Mail to: Att. Tina Elliott

St. Peter School

415 Atlantic Avenue

Point Pleasant Beach, NJ

08742

VOLUNTEERS NEEDED.
PLEASE SIGN UP!



Easter Monday Gift Auction Class Baskets

Please donate items that relate to your child's class theme for the gift baskets and help make the gift auction a success!

Students can bring donations to their classroom or parents can bring donations to the March PTA meeting. Thank you for your support!



Kindergarten
First Grade
Second Grade
Third Grade
Fourth Grade
Fifth Grade
Sixth Grade
Seventh Grade
Eighth Grade

Baby Basket (neutral)
Family Game/Movie Night
Dog Lover's Basket
Beach/Pool Fun
Gardening Basket
Coffee/Tea Basket
Baking Basket
Camping Basket
Spa at Home



CALLING ALL FAMILIES

Please consider donating to the Easter Monday Gift Auction, either individually or with a group! This is one of our largest fundraisers and we depend on this event to help the PTA reach its annual goal.

WISH LIST

Gaming Systems

Wide screen televisions

Golf Clubs

Bicycles

Patio Furniture

BBQ Grill

Ipads

Use of timeshares

Broadway/Talk show tickets

Weekend get-a-ways

Designer Bags

Gift Card

ANYTHING ELSE THAT YOU WOULD LIKE TO WIN AT A GIFT AUCTION!!!!

CONTACT LINDA (848-448-3600) OR VICKIE (848-448-8382) for more information



ATTENTION ALL STUDENTS IN GRADES K-8 IT'S ART CONTEST TIME!

DESIGN THE PROGRAM COVER FOR THE
EASTER MONDAY CARD PARTY

THIS YEARS THEME IS



YOUR DRAWING MUST REFLECT THE CHOSEN THEME IN SOME WAY

ENTRIES MUST BE RECEIVED BY
MARCH 23, 2018

Instructions:

USE ONLY DARK INK, DARK PENCIL OR DARK MARKER—**NO** COLORS

USE ONLY WHITE PAPER

WRITE YOUR NAME AND GRADE ON THE BACK OF THE DRAWING

ALL ENTRIES BECOME PROPERTY OF ST. PETER SCHOOL

DRAWING MUST BE DONE ON 5 ½ X 8 ½" PAPERS
(ONE HALF A STANDARD SIZE PIECE OF PAPER)

DRAWING MUST INCLUDE THE FOLLOWING LETTERING

**ST. PETER SCHOOL PTA
EASTER MONDAY CARD PARTY 2018
"SPRING FLING"**

RETURN ALL ENTRIES TO THE SCHOOL OFFICE—

ATTENTION: LINDA REHRER

PLEASE CONTACT ME AT 848-448-3600 WITH ANY QUESTIONS

GOOD LUCK!!!

SPORTS NEWS

Introducing...

Kids iN Motion



The After-School activity with the emphasis on...
ACTIVITY!!

Kids take part in gym-style activities such as:

- **Basketball**
- **Floor Hockey**
- **Volleyball**
- **Dodge Ball**
- **Kickball**
- **Wiffleball**
- **Soccer**
- **Hand Ball**
- **Four Square**
- **Capture the Flag**

And More -- taught by a qualified instructor

LEARNING

* **Fair Play** -- playing by the rules MATTERS

* **Respect** -- for ourselves, each other, our facilities and the games we play

* **Confidence** -- developed through OPPORTUNITY - everyone participates equally

* **Cooperation** -- Participants support each other through words and deeds

March 20th thru May 31st

(10) 90-minute sessions / 2:30-4:00p

\$150 per child (20% discount for multiple siblings)

Tuesdays – Grade 2 & 3 / Wednesdays – Grade 4 & 5 / Thursdays – Grade 6-8

Space Limited to 15 per session -- Pre-Registration REQUIRED!!

Child Name: _____ **Grade:** _____

Contact email: _____

Phone: _____

***Checks payable to: John Hewitt (k/o Jordan – Gr 7)**

PEE WEE/ JV / Varsity

Spring Track

Coaches Needed!!

No Running Experience Necessary!
Only the desire to help kids learn and grow!

IF INTERESTED -- Contact the Athletic Dept for more details!!

sports@stpschool.org

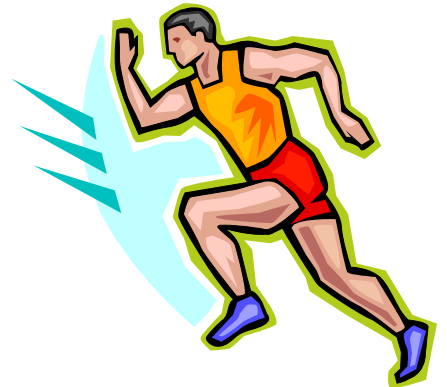

PEE WEE TRACK



GRADES K – 4

BOYS & GIRLS



Practices begin early April at Antrim School Track

***ALL SPORTS FORMS MUST BE COMPLETED
BEFORE PARTICIPATING***

- ✓ **A NOTARIZED medical release**
- ✓ **Membership Permission**
- ✓ **A current sport physical**

See the Sports link on the St. Peter School website to download forms.

There is a \$25.00 fee, payable to the SPS Sports Council only if your child did not participate in Cross Country.

Contact the Athletic Dept. if interested in joining the team!

sports@stpschool.org

COACHES WANTED!!

NO TRACK EXPERIENCE NECESSARY



Are you interested in running JV/Varsity Spring Track?



WHO: Boys and Girls Grades *4-8
(4th Graders may participate in either Pee-Wee or JV Track)

WHEN: First practice – Early April

***ALL SPORTS FORMS MUST BE COMPLETED
BEFORE PARTICIPATING***

- ✓ **A NOTARIZED medical release**
- ✓ **Membership Permission**
- ✓ **A current sport physical**

See the Sports link on the St Peter School website for forms

Fee: \$50.00 – payable to St Peter Sports Council
*Applicable if you have not participated in sports this school year

**Coaches Needed!!
No Running Experience Necessary!**

Contact the Athletic Dept. to sign-up -- sports@stpschool.org